

Addition

One-Step Regrouping

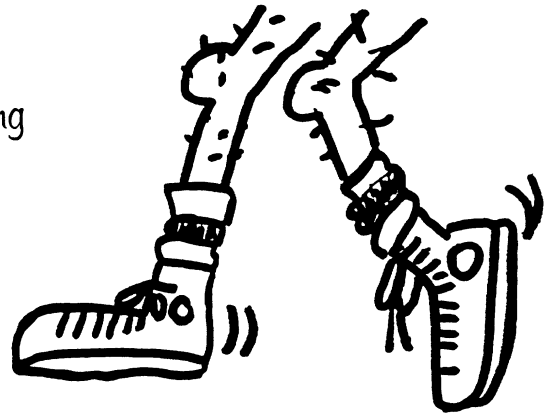

Name _____

$$\begin{array}{r} 36 \\ + 15 \\ \hline \end{array}$$

$$\begin{array}{r} 52 \\ + 19 \\ \hline \end{array}$$

$$\begin{array}{r} 63 \\ + 28 \\ \hline \end{array}$$

$$\begin{array}{r} 29 \\ + 35 \\ \hline \end{array}$$

$$\begin{array}{r} 18 \\ + 22 \\ \hline \end{array}$$

$$\begin{array}{r} 36 \\ + 26 \\ \hline \end{array}$$

$$\begin{array}{r} 64 \\ + 19 \\ \hline \end{array}$$

$$\begin{array}{r} 56 \\ + 35 \\ \hline \end{array}$$

$$\begin{array}{r} 59 \\ + 13 \\ \hline \end{array}$$

$$\begin{array}{r} 48 \\ + 14 \\ \hline \end{array}$$

$$\begin{array}{r} 58 \\ + 25 \\ \hline \end{array}$$

$$\begin{array}{r} 75 \\ + 16 \\ \hline \end{array}$$

$$\begin{array}{r} 39 \\ + 15 \\ \hline \end{array}$$

$$\begin{array}{r} 38 \\ + 15 \\ \hline \end{array}$$

$$\begin{array}{r} 87 \\ + 09 \\ \hline \end{array}$$

$$\begin{array}{r} 64 \\ + 08 \\ \hline \end{array}$$

$$\begin{array}{r} 43 \\ + 27 \\ \hline \end{array}$$

$$\begin{array}{r} 56 \\ + 18 \\ \hline \end{array}$$

$$\begin{array}{r} 37 \\ + 13 \\ \hline \end{array}$$

$$\begin{array}{r} 55 \\ + 16 \\ \hline \end{array}$$

$$\begin{array}{r} 39 \\ + 25 \\ \hline \end{array}$$

$$\begin{array}{r} 49 \\ + 29 \\ \hline \end{array}$$

$$\begin{array}{r} 55 \\ + 18 \\ \hline \end{array}$$

$$\begin{array}{r} 46 \\ + 36 \\ \hline \end{array}$$

$$\begin{array}{r} 68 \\ + 28 \\ \hline \end{array}$$

1)
Tad jogged 19 miles last week and
25 miles the week before.
How many miles did he jog?

2)
Tim walked 29 miles in May and
34 miles in June.
How many miles did he walk?

Addition

One-Step Regrouping



Name _____

$$\begin{array}{r} 133 \\ + 119 \\ \hline \end{array}$$

$$\begin{array}{r} 136 \\ + 136 \\ \hline \end{array}$$

$$\begin{array}{r} 325 \\ + 417 \\ \hline \end{array}$$

$$\begin{array}{r} 439 \\ + 223 \\ \hline \end{array}$$

$$\begin{array}{r} 427 \\ + 215 \\ \hline \end{array}$$

$$\begin{array}{r} 346 \\ + 235 \\ \hline \end{array}$$

$$\begin{array}{r} 269 \\ + 504 \\ \hline \end{array}$$

$$\begin{array}{r} 643 \\ + 219 \\ \hline \end{array}$$

$$\begin{array}{r} 665 \\ + 327 \\ \hline \end{array}$$

$$\begin{array}{r} 478 \\ + 317 \\ \hline \end{array}$$

$$\begin{array}{r} 827 \\ + 119 \\ \hline \end{array}$$

$$\begin{array}{r} 246 \\ + 124 \\ \hline \end{array}$$

$$\begin{array}{r} 549 \\ + 323 \\ \hline \end{array}$$

$$\begin{array}{r} 426 \\ + 427 \\ \hline \end{array}$$

$$\begin{array}{r} 539 \\ + 302 \\ \hline \end{array}$$

$$\begin{array}{r} 144 \\ + 437 \\ \hline \end{array}$$

$$\begin{array}{r} 121 \\ + 139 \\ \hline \end{array}$$

$$\begin{array}{r} 214 \\ + 226 \\ \hline \end{array}$$

$$\begin{array}{r} 536 \\ + 224 \\ \hline \end{array}$$

$$\begin{array}{r} 529 \\ + 213 \\ \hline \end{array}$$

$$\begin{array}{r} 508 \\ + 416 \\ \hline \end{array}$$

$$\begin{array}{r} 486 \\ + 304 \\ \hline \end{array}$$

$$\begin{array}{r} 627 \\ + 214 \\ \hline \end{array}$$

$$\begin{array}{r} 409 \\ + 113 \\ \hline \end{array}$$

$$\begin{array}{r} 419 \\ + 234 \\ \hline \end{array}$$

1)
Lee's Department Store sold 436 coats in October. The store also sold 227 hats in October. How many coats and hats were sold in October?

2)
536 pairs of shoes were sold in January. 424 pairs of shoes were sold in February. How many pairs of shoes were sold in all?

Addition

Two or More Regrouping Steps

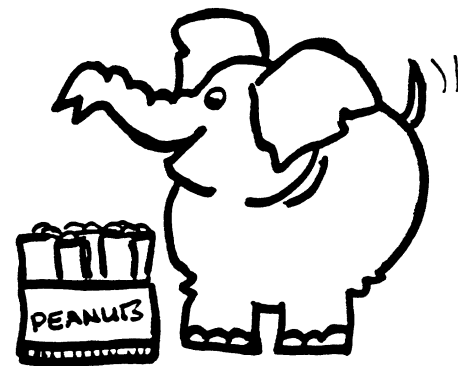

Name _____

$$\begin{array}{r} 3476 \\ + 2686 \\ \hline \end{array}$$

$$\begin{array}{r} 5156 \\ + 2983 \\ \hline \end{array}$$

$$\begin{array}{r} 5865 \\ + 3856 \\ \hline \end{array}$$

$$\begin{array}{r} 5279 \\ + 2937 \\ \hline \end{array}$$

$$\begin{array}{r} 5057 \\ + 4576 \\ \hline \end{array}$$

$$\begin{array}{r} 4128 \\ + 2583 \\ \hline \end{array}$$

$$\begin{array}{r} 2453 \\ + 2678 \\ \hline \end{array}$$

$$\begin{array}{r} 4486 \\ + 1685 \\ \hline \end{array}$$

$$\begin{array}{r} 7093 \\ + 2827 \\ \hline \end{array}$$

$$\begin{array}{r} 7476 \\ + 1285 \\ \hline \end{array}$$

$$\begin{array}{r} 1359 \\ + 1278 \\ \hline \end{array}$$

$$\begin{array}{r} 6352 \\ + 5689 \\ \hline \end{array}$$

$$\begin{array}{r} 8216 \\ + 5785 \\ \hline \end{array}$$

$$\begin{array}{r} 3127 \\ + 1998 \\ \hline \end{array}$$

$$\begin{array}{r} 5484 \\ + 3787 \\ \hline \end{array}$$

$$\begin{array}{r} 4195 \\ + 1529 \\ \hline \end{array}$$

$$\begin{array}{r} 7767 \\ + 2677 \\ \hline \end{array}$$

$$\begin{array}{r} 3948 \\ + 1586 \\ \hline \end{array}$$

$$\begin{array}{r} 3468 \\ + 2673 \\ \hline \end{array}$$

$$\begin{array}{r} 5753 \\ + 1978 \\ \hline \end{array}$$

$$\begin{array}{r} 4472 \\ + 3559 \\ \hline \end{array}$$

$$\begin{array}{r} 4447 \\ + 2984 \\ \hline \end{array}$$

$$\begin{array}{r} 3636 \\ + 1958 \\ \hline \end{array}$$

$$\begin{array}{r} 4245 \\ + 2989 \\ \hline \end{array}$$

$$\begin{array}{r} 2717 \\ + 5396 \\ \hline \end{array}$$

1)
2008 people came to the circus the first night. 1998 people came the second night.
How many people saw the circus in those two nights?

2)
Pete put 2453 peanuts in bags. Later, he put 1787 more peanuts in bags.
Altogether, how many peanuts did he put in bags?

Addition 1 Answer Key

Each row of answers corresponds to each row of problems and is read left to right.

PG 8	51	71	91	64	40
	62	83	91	72	62
	83	91	54	53	96
	72	70	74	50	71
	64	78	73	82	96
	1) 44		2) 63		
PG 12	252	272	742	662	642
	581	773	862	992	795
	946	370	872	853	841
	581	260	440	760	742
	924	790	841	522	653
	1) 663		2) 960		
PG 19	6,162	8,139	9,721	8,216	9,633
	6,711	5,131	6,171	9,920	8,761
	2,637	12,041	14,001	5,125	9,271
	5,724	10,444	5,534	6,141	7,731
	8,031	7,431	5,594	7,234	8,113
	1) 4,006		2) 4,240		

Performance Objective Correlations:

- Add four-digit whole numbers
- Add three-digit whole numbers
- Add two-digit whole numbers
- Add whole numbers (with and without regrouping)
- Apply math to real-life situations
- Apply mathematical operations to everyday situations
- Demonstrate proficiency with basic addition facts
- Solve problems using the appropriate operations
- Solve word problems